

Residential

1,186 Sqft - S 2610 TROY STREET, ARLINGTON,
VA 22206

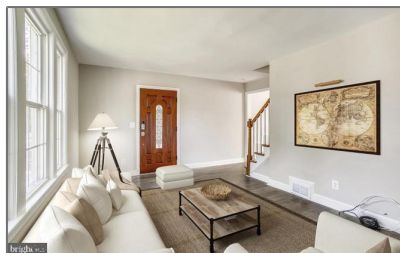

Basic [Details](#)

Property Type: **Residential**

Listing Type: **For Sale**

Price: **\$649,000**

Bedrooms: **2**

Bathrooms: **2**

Sqft: **1,186 Sqft**

Year Built: **1941**

Price Per SQFT: **\$693**

Status: **Active**

Address [Map](#)

Street Dir Prefix: **S**

Agent [Info](#)



Amber Williams

📞 (703) 944-3884

✉️ amber@sweethomesamerica.com
