

Residential

1,578 Sqft - N 2108 TROY STREET, ARLINGTON,
VA 22201

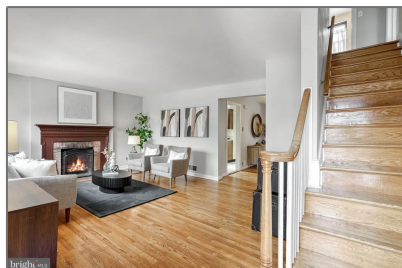

Basic [Details](#)

Property Type: **Residential**

Listing Type: **For Sale**

Price: **\$1,200,000**

Bedrooms: **4**

Bathrooms: **2**

Sqft: **1,578 Sqft**

Year Built: **1946**

Price Per SQFT: **\$760**

Status: **Active**

Address [Map](#)

Street Dir Prefix: **N**

Agent [Info](#)



Amber Williams

(703) 944-3884

amber@sweethomesamerica.com
