

Residential

3,552 Sqft - 3651 HIGHWOOD DRIVE SE,
WASHINGTON, DC 20020

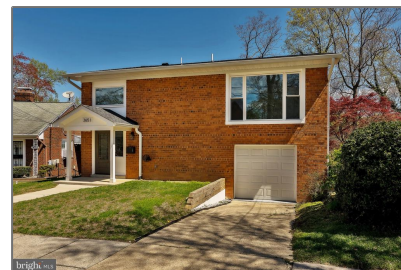
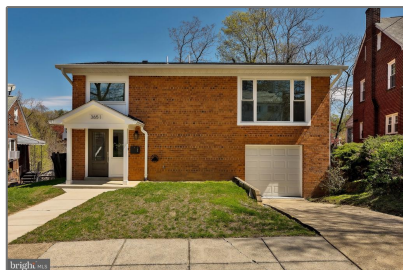

Basic [Details](#)

Property Type: **Residential**

Listing Type: **For Sale**

Price: **\$745,000**

Bedrooms: **3**

Bathrooms: **3**

Sqft: **3,552 Sqft**

Year Built: **1969**

Price Per SQFT: **\$210**

Status: **Active**

Agent [Info](#)



Amber Williams

 (703) 944-3884

 amber@sweethomesamerica.com
