

Residential

689 Sqft - 1028 BLADENSBURG ROAD NE 38,
WASHINGTON, DC 20002

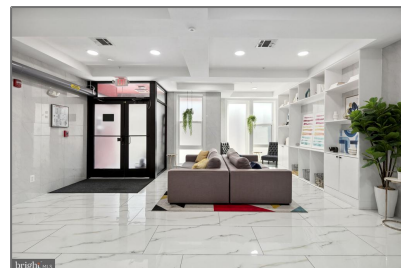
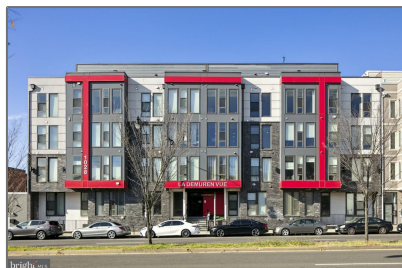
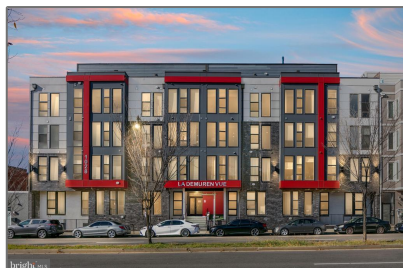

Basic Details

Property Type: **Residential**

Listing Type: **For Sale**

Price: **\$345,000**

Bedrooms: **1**

Bathrooms: **1**

Sqft: **689 Sqft**

Year Built: **2021**

Price Per SQFT: **\$501**

Status: **Active**

Agent Info



Amber Williams

 (703) 944-3884

 amber@sweethomesamerica.com
