Residential

1,459 Sqft - 1480 BANGOR STREET SE,
WASHINGTON, DC 20020

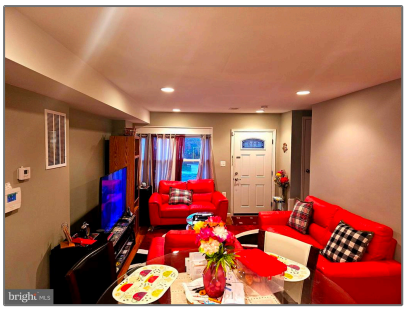

Basic Details

Property Type:	**Residential**
Listing Type:	**For Sale**
Price:	**$464,000**
Bedrooms:	**4**
Bathrooms:	**2**
Sqft:	**1,459 Sqft**
Year Built:	**1957**
Price Per SQFT:	**$453**
Status:	**Active**

Agent Info

Amber Williams
☎ (703) 944-3884
✉ amber@sweethomesamerica.com

-